

This 1890s shingle style cottage is located on a bucolic site in Newton, Massachusetts. The project consisted of a complete renovation of the structure to let light in and simplify circulation. A dramatic three-story staircase atrium was created at the heart of the house with bookcases and window seats added on a second floor landing. The interiors utilize a rich mixture of materials and textures, combined with an overall simple geometry. The house has been featured in *Boston Magazine*, *Metropolitan Home Magazine*, and the Home Section of the *Boston Globe*. Interior furnishings and finishes were developed with Celeste Cooper.

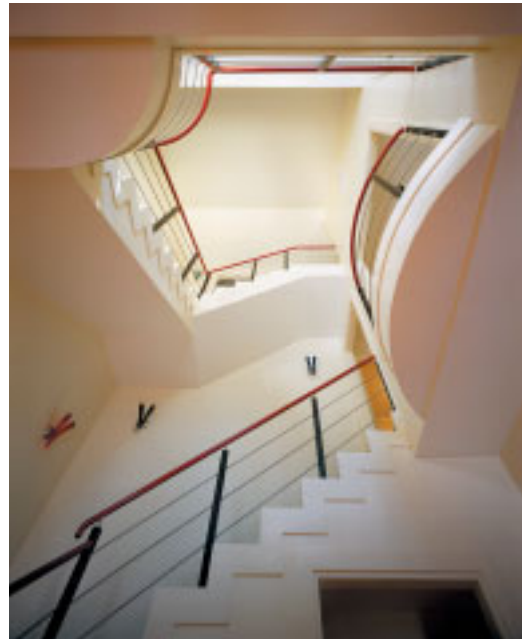
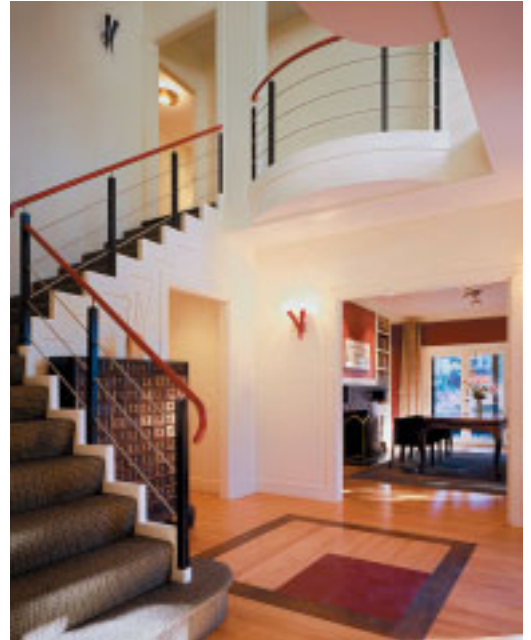
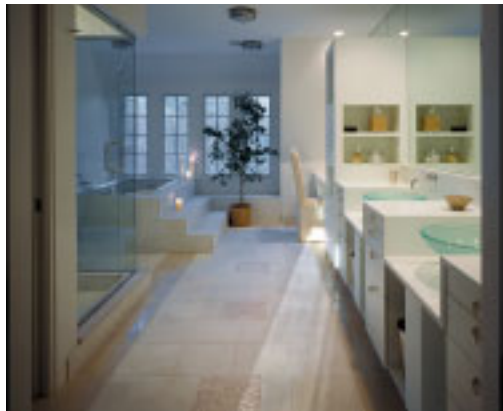
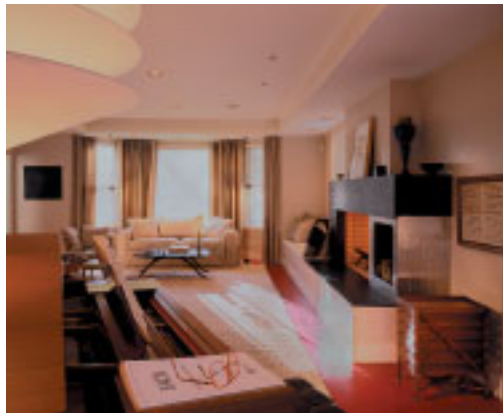

**Client**  
**Sheryl Marshall and**  
**Howard Salwen**

**Contractor**  
**SJD Construction**

**Size**  
**4,000 S.F.**

**Cost**  
**Withheld at owner's request**

**Top left**  
View into Kitchen with concrete counter and cork floor

**Above middle**  
View into living room.

**Above**  
View into master bath

**Right**  
Two views of the three-story staircase atrium.